



# JESUS AND MARY COLLEGE UNIVERSITY OF DELHI

CHANAKYAPURI, NEW DELHI 110021



## PROSPECTUS 2026-2027

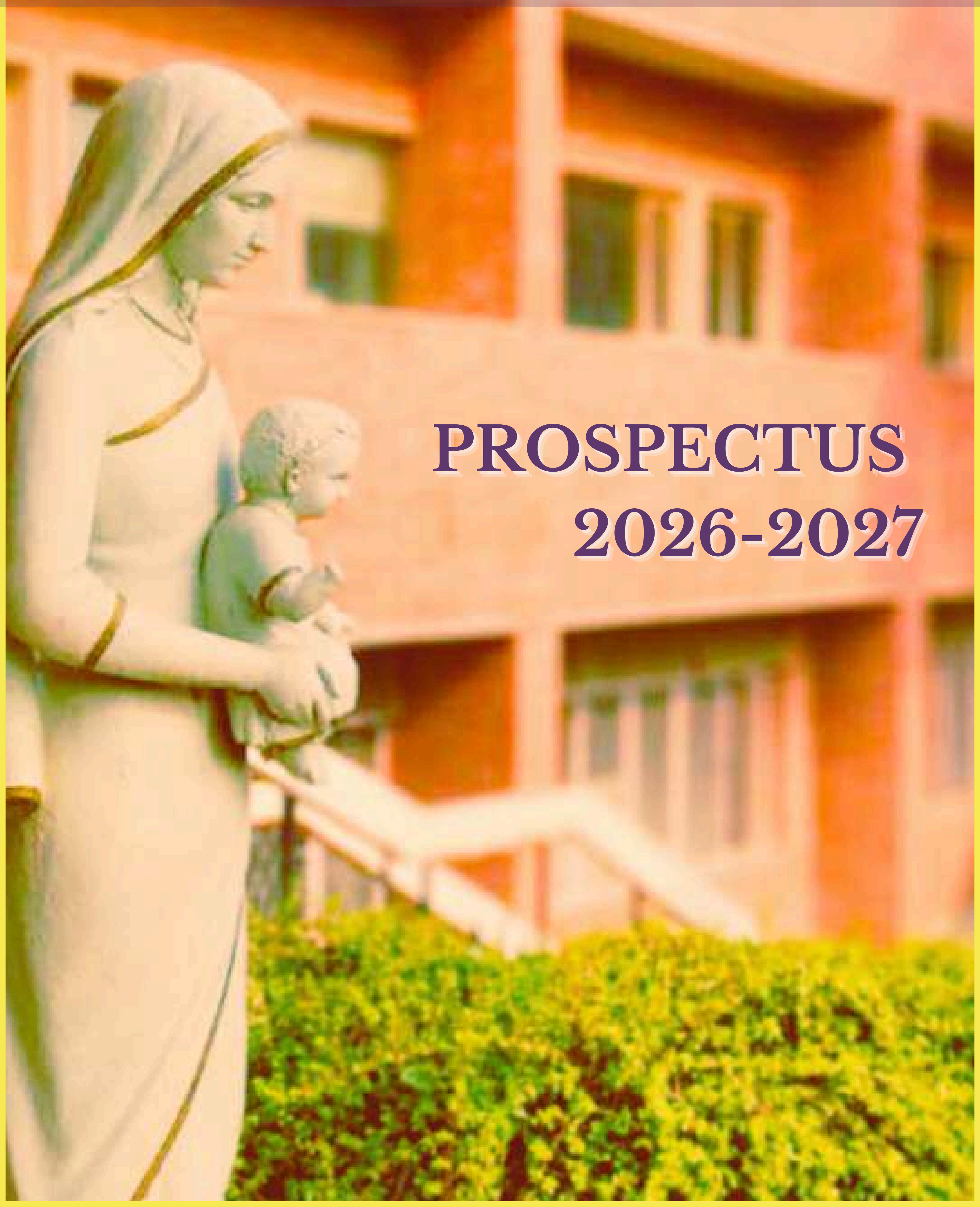

## Principals' Message



Dear Student,

Greetings from Jesus and Mary College, University of Delhi!

As you begin this new chapter in your academic life, we invite you to journey with us and become part of a dynamic community committed to building a just, humane and inclusive society.

As a Christian educational institution rooted in the values of love, compassion, equality, and justice, we seek to empower you to pursue excellence in academics and beyond by providing a transformative education. Our vibrant and qualified faculty members will challenge you and help develop your critical thinking skills and social consciousness. Beyond the classroom, through research, seminars, workshops, and other extracurricular activities, they will help equip you with the skills you need to thrive in a competitive and changing world. Under their guidance, you will grow into competent, compassionate and conscientious agents of change, capable of contributing meaningfully to both the nation and the world.

We welcome students from all social backgrounds and are committed to providing a culturally enriched and inclusive space where diverse perspectives are honoured, and every voice is heard. We encourage you to go through the prospectus carefully and make a well-informed decision.

God Bless!

Prof (Sr.) Molly K.A.  
Principal  
Jesus and Mary College

## ABOUT JESUS AND MARY COLLEGE



Jesus and Mary College, a constituent college of the University of Delhi, was established by the Religious of Jesus and Mary (RJM) in 1968. This religious congregation was founded by Saint Claudine Thevenet in Lyons (France) in 1818. Six sisters of the Order came to India in 1842. The first Institution started by them was St. Patrick's School in Agra. In 1904 the first women's college, St. Bede's, was established in Shimla, Himachal Pradesh. Mother Del Rosaria, the then Superior General of the Congregation of Religious of Jesus and Mary, visited India in 1955. She was alert to the needs of the youth, particularly the need for higher education institutions for girls of all social strata. It seemed ideal to open a college for girls in Delhi in keeping with this goal. With the constant support of Fr. Loesch, Sr. Felix Pritchard identified a 15- acre plot on the boundary of Diplomatic Enclave in Chanakyapuri. In 1962, official permission was granted to start a new college for women with the right to a grant from the University Grants Commission. On 7th January 1967, Archbishop Joseph Fernandes of the Delhi diocese officiated the blessing of the foundation stone in the presence of Rev. Mother Del Rosaria.

The main building of the College stands on the solid rock of the Aravalli Range. It consists of three buildings: the interconnected Teaching and Administrative block, the Library and the Multipurpose Hall. Set in the grounds is an open air amphitheatre. The College maintains fields for hockey, cricket and football and is equipped with state-of-the-art courts for lawn tennis and basketball.

The College started with 116 students, offering English Hons and a B.A. (Pass) Course. Over the years the College has evolved to a strength of 2,500 students offering 10 Honours Programmes, Bachelor of Arts Restructured Programme with 17 subject combinations, Bachelor of Elementary Education (B. El. Ed.), Bachelor of Vocational Studies (B. Voc.), and Post-Graduation Programmes in English and Hindi.



## CORE VALUES

The College believes that its primary stakeholders are the students. We aspire to produce academically-oriented, sensitive and responsible citizens who will contribute towards making the world a better place. This aspiration defines the College's educational policy and has been one of the major strengths and characteristic feature of the College from the time of its inception till date. We admit students from all social milieus and empower them through intensive mentoring and counselling to face the challenges of life. As a Christian institution We are committed to imparting not only knowledge in the classroom, but also values of love, compassion, equality and justice. At JMC, we appreciate, respect and promote the perspectives, rights and dignity of each individual.

## VISION

JMC, partnering in the vision of Christ, makes its contribution to the creation of a just, humane and inclusive society on earth through providing transformative education.

## MISSION

We accompany and mentor our students so that they develop as women of competence, compassion and conscience, and empowered with ignited minds and hearts, pursue the goal of transformation of our society.



## OBJECTIVES

The objectives of JMC are to:

- Enable our students to realize their potential and self-worth so that they evolve as leaders and transforming agents who make significant contributions in all spheres of national and global life.
- Nurture a community of learners motivated by a quest for academic excellence in an evolving knowledge society.
- Equip our students with the latest technological and soft skills as well as other learning resources available, so that they have the confidence to cope with the emerging demands of a digitalized world.
- Create and maintain a free multicultural space for thinking, questioning and innovating, through the development of critical and cognitive faculties
- Emerge as a path breaking liberal arts colleges, nationally and globally.

## CODE OF CONDUCT

- When a student seeks admission to the College, it is assumed by the College that she has an earnest purpose.
- The student is expected to aim at the highest achievement in every sphere and to conduct themselves in a responsible and dignified manner wherever they may be.
- By joining the college the student is bound by all Rules and Regulations of the College and the University of Delhi.
- The student also commits to attend and participate in extra-curricular and Inter- College programmes, besides attending 2/3rd of the lectures, practicals and tutorials, to be eligible for the University examinations.
- The Principal reserves the right to take appropriate action (suspend/expel) against students found guilty of any kind of indiscipline as laid down in the University of Delhi Ordinance XV-B and College rules.
- As per the Hon' able Supreme Court of India and UGC Notified Regulations, please be warned that ragging is a criminal offence. Students found guilty of the same will face strict punitive action.
- JMC is a nonsmoking zone and smoking within the College premises or near the College is strictly prohibited.

## RESOURCES AND FACILITIES

### Amphitheatre

Jesus and Mary College's Amphitheatre was constructed in 2006. Since then, it has been an active space used for cultural activities like music, street plays, talks, poetry reading sessions, art and photography competitions.

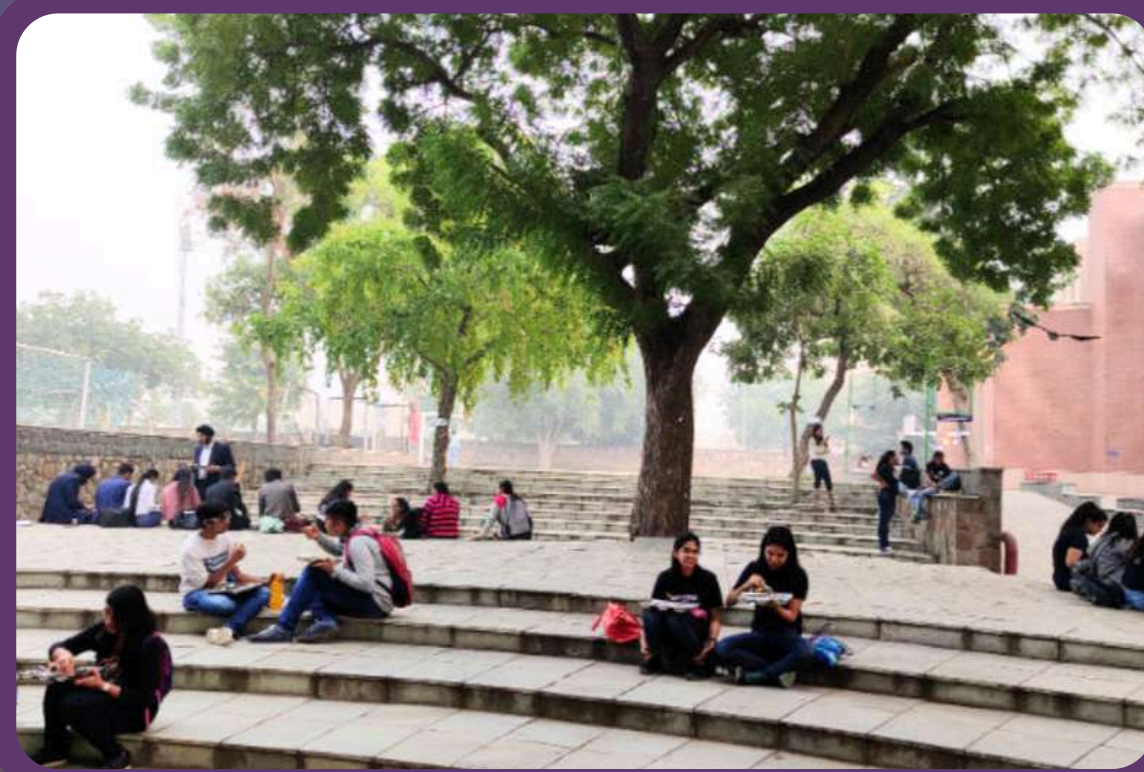

### Auditorium

The College has an air-conditioned auditorium with a seating capacity of around 600. The auditorium is equipped with state-of-the-art infrastructure. It has mezzanine seating, a generator for power back-up and two green rooms.



### Indoor Gymnasium

The College has an in-house indoor gymnasium which offers membership to both students and staff. It is open from 7:30 am to 5:30 pm. Trained instructors are available for assistance, guidance and training.



### Outdoor Gymnasium

The College houses an open gymnasium which is accessible to everyone. It is a popular spot for both sports enthusiasts and the health-conscious.



### A Campus Catering to Universal Design

The College takes pride in being a differently abled friendly campus with ramps, lifts and accessible washrooms for persons with disabilities added to the buildings. Additionally, the library provides access to Braille books for visually challenged users. Braille signs are also put up in College to identify classrooms, offices and labs.

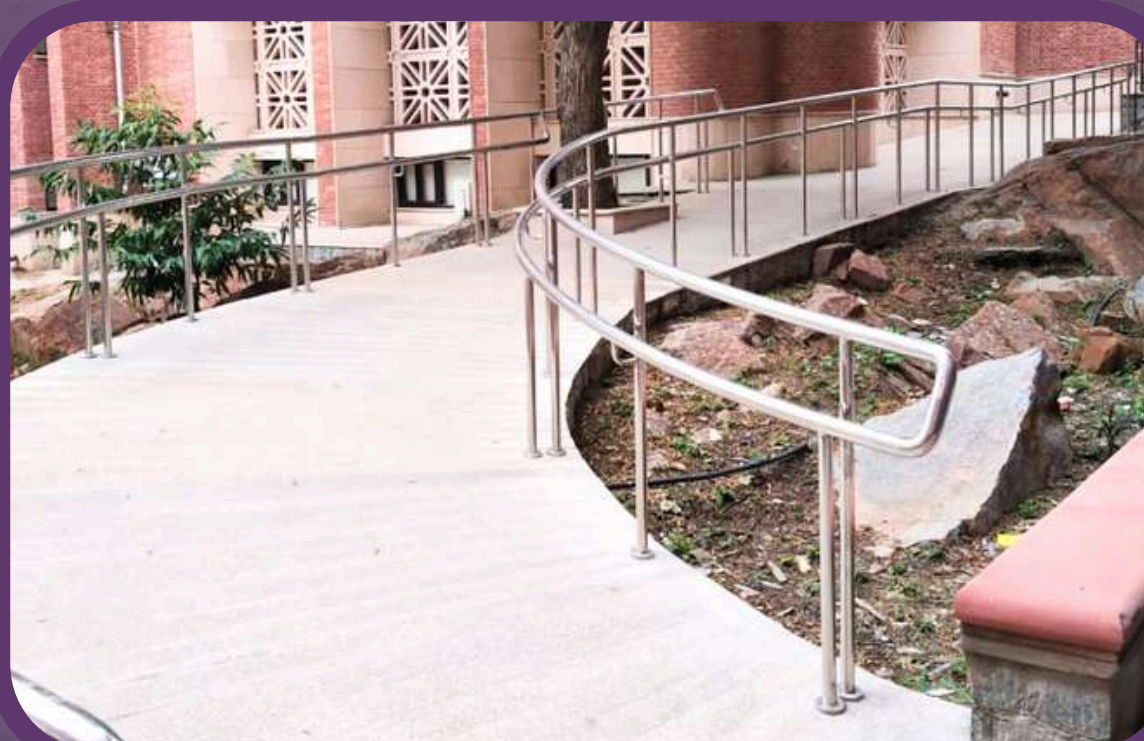

## RESOURCES AND FACILITIES



### A Common Room

The common room is located adjacent to cafeteria and is a recreational space for students. This shared lounge is a place where students from all disciplines can come together, interact and form strong bonds, that contributes to the building of a dynamic student body on campus.



### Canteen

The canteen is designed to cater to the needs of students who hail from diverse backgrounds. It provides healthy, nutritious and hygienic food at reasonable prices, making it student-friendly.



### Psychology Laboratory

The College houses a psychology laboratory with psychometric tools, maintained and updated by the laboratory attendant. It is also equipped with LED projector, laptops, desktop computers, LAN connection and Wi- Fi, along with the other required apparatus.

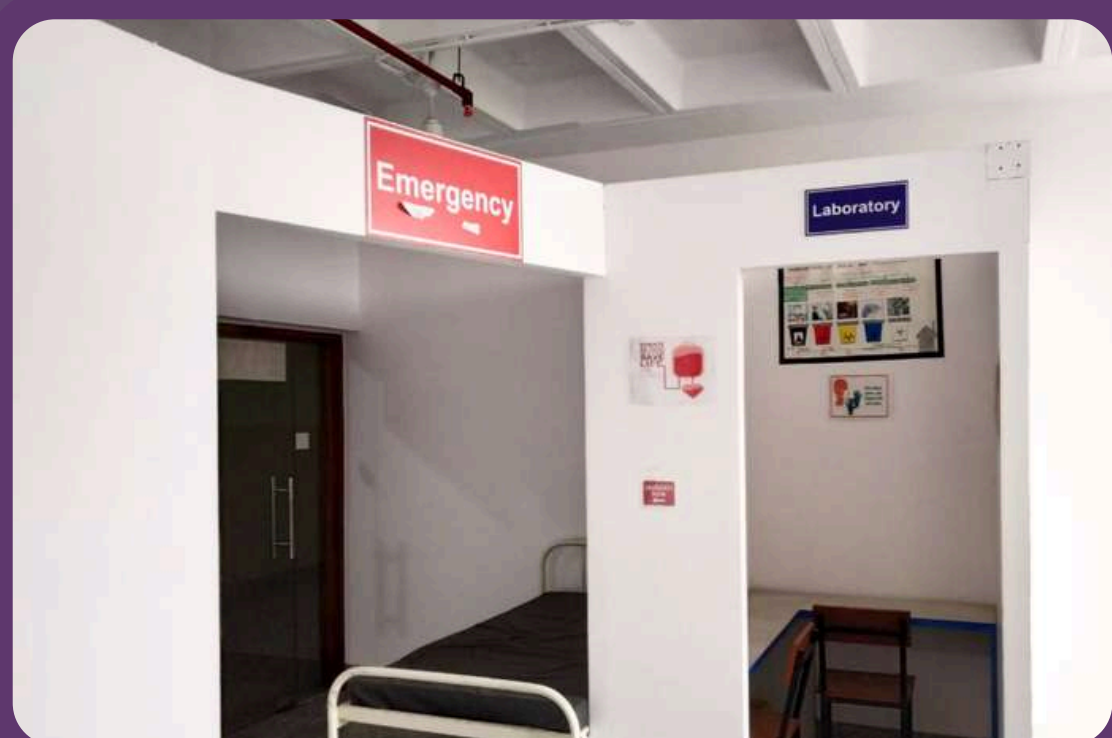

### B. El. Ed. Laboratory

The Department of Elementary Education houses a well-equipped laboratory for practical work. The laboratory is equipped with instruments for conducting basic experiments.



### B. Voc. Laboratory

The laboratory for B. Voc. Health Care Management course is designed to simulate a hospital setting. The various sections in it, such as the Billing section, Doctor's room, Outpatient section and Pharmacy, provide the students with practical knowledge of the field.

## RESOURCES AND FACILITIES



### Computer Laboratories

The College houses four computer laboratories with adequate computer equipment, internet connectivity and projectors to support practical sessions. These are fully equipped with the latest technology.

### Book Shop

A bookstore adjacent to the library holds a diverse collection of books and stationery.



### College Library

The College has a fully air-conditioned and computerized, Wi-Fi enabled library, spread over three floors. It provides students access to a wide range of international and national journals, magazines, daily newspapers, digital media collections and other printed materials to support research and learning.



### Medical Facility

The College gives ample attention to the health and well-being of students. It houses a medical room equipped with primary medical aid facilities.

## COMMUNITY ENGAGEMENT



### Community Engagement Centre

The College houses a community engagement centre on the college premises. The focus of the centre is the organisation of programmes for capacity building through skill training and awareness programmes, primarily for women and children from the neighbourhood communities. Students are encouraged to participate in these initiatives.

## RESOURCES AND FACILITIES

### Seminar Rooms

The College has multiple well-equipped seminar rooms, located in the basement of the Auditorium and above the College library. These rooms have state-of-the-art infrastructure, for holding meetings, seminars, discussions, etc.



### Bank

A branch of Bank of India situated within the College Campus is available for the students and the staff. The branch is equipped with an ATM as well as a passbook printing kiosk.



## SPORTS FACILITIES

1. Basketball Courts
2. Volleyball Court
3. Cricket Pitch
4. Wooden Badminton Court
5. Tennis Courts
6. Netball Court
7. Indoor Hall

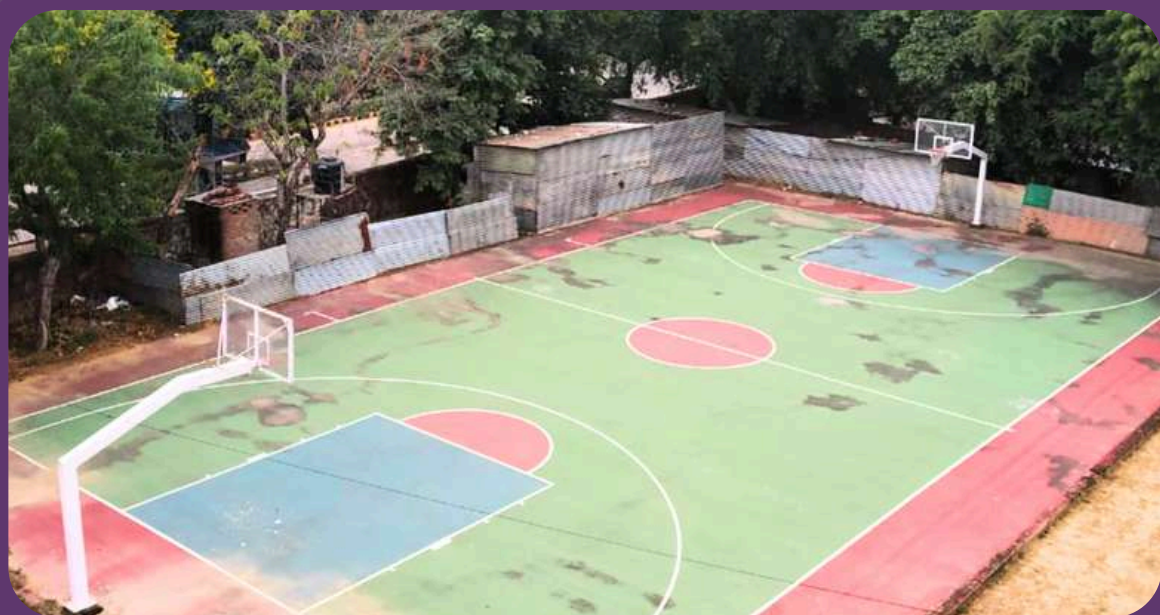

## CAMPUS AND CONNECTIVITY

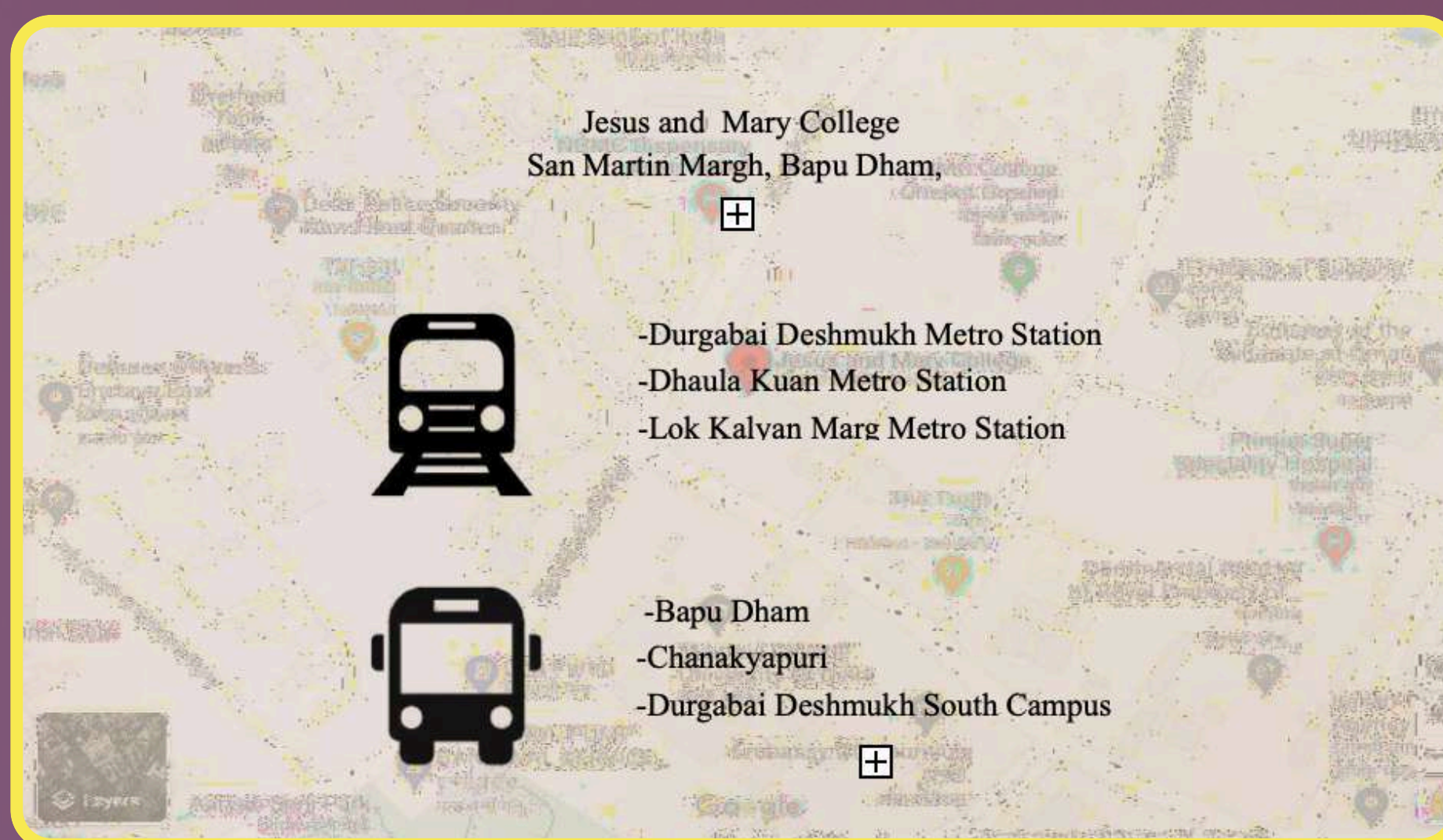

## PROGRAMMES OFFERED

I. Bachelor of Arts (Hons.)	Total Seats	UR Seats	CC Seats
1. Economics	50	25	25
2. English	100	50	50
3. Hindi	50	25	25
4. History	50	25	25
5. Political Science	50	25	25
6. Psychology	50	25	25
7. Sociology	50	25	25
II. Bachelor of Commerce (Hons.)	100	50	50
III. Bachelor of Commerce Course	50	25	25
IV. Bachelor of Science (Hons.) Mathematics	50	25	25
V. Bachelor of Elementary Education (4 Years Course)	50	25	25
VI. *Integrated Teacher Education Programme - B.A.B.Ed. (Secondary Stage)	50	25	25
VII. Bachelor of Vocational Studies			
1. B.Voc:-Health care Management	50	25	25
2. B.Voc:-Retail Management & IT	50	25	25

**Note: \*Admission to this course is done separately through the National Common Entrance Test (N-CET) organized by the NTA. Details of the admission procedure can be found on the DoE Bulletin of Information on ITEP Courses.**

VIII.. B.A. Programme Courses		Total Seats	UR Seats	CC Seats
1	B.A Program (Computer Applications + Economics)	26	13	13
2	B.A Program (Computer Applications + Mathematics)	26	13	13
3	B.A Program (Economics + Commerce)	52	26	26
4	B.A Program (Economics + Mathematics)	26	13	13
5	B.A Program (English + French)	26	13	13
6	B.A Program (English + History)	26	13	13
7	B.A Program (English + Philosophy)	26	13	13
8	B.A Program (English + Sociology)	26	13	13
9	B.A Program (French + Philosophy)	26	13	13
10	B.A Program (History + Political Science)	26	13	13
11	B.A Program (History + Spanish)	26	13	13
12	B.A Program (Political Science + Sociology)	26	13	13
13	B.A Program (Psychology + Commerce)	26	13	13
14	B.A Program (Psychology + Philosophy)	26	13	13
15	B.A Program (Psychology + Sociology)	26	13	13
16	B.A Program (Spanish + Commerce)	26	13	13

## Post Graduate Programmes

1. M.A. English
2. M.A. Hindi

Note: Students have to seek admission by applying directly to the University of Delhi. Classes for the programmes are held at the University. The College facilitates Tutorial classes only.

### Add-on Skill Courses

1. Digital Marketing
2. Data Analytics and Science
3. Cyber Security
4. Stock Market related

All programmes in the College shall be offered in accordance with the Undergraduate Curriculum Framework (UGCF) 2022 of the University of Delhi. For details, kindly refer:

<https://centenary.du.ac.in/?Documents-Documentaries/UGCF-2022-NEP-2020>

## ADMISSION PROCESS

For admissions to St. Stephen's College and Jesus & Mary college, following admission criteria shall apply:

	Unreserved	Christian Candidates
Admission criteria	Only on the basis of merit of CUET Score	85% weightage to CUET score and 15% weightage to Interviews conducted by the concerned college.

IMAGE TAKEN FROM DU BULLETIN OF INFORMATION

For those seeking admission to Jesus and Mary College from the Unreserved (UR) category, kindly refer to the University of Delhi UG Admission - Bulletin of Information.

For those seeking admission to Jesus and Mary College from the Christian Minority (CC) category, kindly refer to the steps provided below along with the University of Delhi UG Admission - Bulletin of Information.

## STEP 1

Appear for CUET examination.

## STEP 2

1. Register and complete the University of Delhi Common Seat Allocation System (CSAS) Form.
2. Ensure to mark your Category information as **Christian Minority** in the Profile Information page. (Phase I)
3. Choose Courses in JMC in the list of your preferred college and course combinations at the highest positions in your preference list. (Phase II)

## STEP 3

Register and complete JMC Christian Application Form on the College Website.

## STEP 4

Appear for the interview on the date and time assigned to you by the college.

### **DOCUMENTS REQUIRED FOR CHRISTIAN MINORITY ADMISSIONS**

1. Class X certificate (Proof of Date of Birth)
2. Class XII Mark List (Basic eligibility)
3. CUET Admit Card
4. Baptism Certificate
5. Parish Priest's/Pastor's Letter
6. Baptism Certificates of both parents (In case the student was baptised after June 2025)\*

\* Only in cases where the applicants baptism has taken place less than two years from the date of admission notification (1st June 2025).

## FACULTY MEMBERS

### DEPARTMENT OF ELEMENTARY EDUCATION

<i>Name</i>	<i>Designation</i>
<i>Dr. Sona V. Andrew</i>	<i>Associate Professor</i>
<i>Dr. Susmita Ram</i>	<i>Associate Professor</i>
<i>Prof. Alka Sehgal</i>	<i>Professor</i>
<i>Dr. Shirley Joseph</i>	<i>Associate Professor</i>
<i>Ms. Babina Ann Thomas</i>	<i>Assistant Professor</i>
<i>Mr. V. Alan Bosco</i>	<i>Assistant Professor</i>
<i>Ms. Najia Zeb</i>	<i>Assistant Professor</i>
<i>Dr. Sonika Kaushik</i>	<i>Assistant Professor</i>
<i>Dr. Bhawana Arora</i>	<i>Assistant Professor</i>
<i>Dr. Jijo Varghese</i>	<i>Assistant Professor</i>

### DEPARTMENT OF COMMERCE

<i>Prof. Ameeta Motwani</i>	<i>Professor</i>
<i>Ms. Monica Chhabra</i>	<i>Assistant Professor</i>
<i>Ms. Charu Sarin Arora</i>	<i>Assistant Professor</i>
<i>Ms. Saloni Arora</i>	<i>Assistant Professor</i>
<i>Ms. Trisha Chowdhry</i>	<i>Assistant Professor</i>
<i>Dr. Anshi Goel</i>	<i>Assistant Professor</i>
<i>Ms. Vrinda Moda</i>	<i>Assistant Professor</i>
<i>Ms. Priyanka Marwah</i>	<i>Assistant Professor</i>
<i>Ms. Nimmy Rose Jacob</i>	<i>Assistant Professor</i>
<i>Ms. Reshma Roy</i>	<i>Assistant Professor</i>
<i>Dr. Hephzibah Beula John</i>	<i>Assistant Professor</i>
<i>Mr. Nishant Sharma</i>	<i>Assistant Professor</i>
<i>Mr. Jangkholam</i>	<i>Assistant Professor</i>
<i>Ms. Karishma Dungdung</i>	<i>Assistant Professor</i>
<i>Dr. N P Rong</i>	<i>Assistant Professor</i>

## DEPARTMENT OF ECONOMICS

*Ms. Shalini Srivastava*

*Associate Professor*

*Ms. Rajni Singh*

*Associate Professor*

*Dr. Daisy Sales*

*Associate Professor*

*Dr. Ruchi Bhalla*

*Assistant Professor*

*Ms. Megha Jacob*

*Assistant Professor*

*Dr. Shyma Jose*

*Assistant Professor*

*Ms. Divya Devassy*

*Assistant Professor*

*Dr. Subasini Maharana*

*Assistant Professor*

## DEPARTMENT OF ENGLISH

*Ms. Dolly Kapoor*

*Associate Professor*

*Ms. Purnima Topden*

*Associate Professor*

*Dr. Susan George*

*Associate Professor*

*Dr. Sharon Pillai*

*Associate Professor*

*Mr. Jobin Thomas*

*Assistant Professor*

*Dr. Jennifer Monteiro*

*Assistant Professor*

*Dr. Sandhya Devesan*

*Assistant Professor*

*Dr. Sugandha Sehgal*

*Assistant Professor*

*Ms. Ishita Singh*

*Assistant Professor*

*Dr. Kashish Dua*

*Assistant Professor*

*Dr. Dolly V. Muanching*

*Assistant Professor*

*Dr. Ann Susan Aleyas*

*Assistant Professor*

*Dr. Naomi Therese Jose*

*Assistant Professor*

*Dr. Lisa Thomas*

*Assistant Professor*

*Dr. Prashasti Joshi*

*Assistant Professor*

*Dr. Payal Anil Padmanabhan*

*Assistant Professor*

*Dr. Juhi Rose Vandana Minz*

*Assistant Professor*

## DEPARTMENT OF HINDI

<i>Prof. Amita Tiwari</i>	<i>Professor</i>
<i>Dr. Archana Tripathi</i>	<i>Associate Professor</i>
<i>Dr. Sapna Gandhi</i>	<i>Associate Professor</i>
<i>Dr. Anupama Srivastava</i>	<i>Assistant Professor</i>
<i>Dr. Meenakshi Kumar</i>	<i>Assistant Professor</i>
<i>Sr. Renu</i>	<i>Assistant Professor</i>
<i>Dr. Manisha Arora</i>	<i>Assistant Professor</i>
<i>Ms. Neelam Snehlata Soreng</i>	<i>Assistant Professor</i>
<i>Dr. Shivani Saxena</i>	<i>Assistant Professor</i>
<i>Dr. Priti</i>	<i>Assistant Professor</i>

## DEPARTMENT OF HISTORY

<i>Prof. Sr. Molly K Abraham</i>	<i>Professor</i>
<i>Dr. Saumya Varghese</i>	<i>Associate Professor</i>
<i>Dr. Amita Paliwal</i>	<i>Assistant Professor</i>
<i>Dr. Richa Raj</i>	<i>Associate Professor</i>
<i>Dr. Maya John</i>	<i>Assistant Professor</i>
<i>Dr. Sanghamitra Rai Varman</i>	<i>Assistant Professor</i>
<i>Dr. Sonu Vincent</i>	<i>Assistant Professor</i>
<i>Dr. Blessy Chinnu Abraham</i>	<i>Assistant Professor</i>
<i>Mr. Dias Mario Antony</i>	<i>Assistant Professor</i>

## DEPARTMENT OF MATHEMATICS

<i>Prof. Alka Marwaha</i>	<i>Professor</i>
<i>Dr. Anu Ahuja</i>	<i>Associate Professor</i>
<i>Ms. Rama Saxena</i>	<i>Associate Professor</i>
<i>Ms. Richa Krishna</i>	<i>Associate Professor</i>
<i>Prof. Ambika Bhambani</i>	<i>Professor</i>
<i>Ms. Sunita Narain</i>	<i>Associate Professor</i>
<i>Dr. Indrakshi Dutta</i>	<i>Associate Professor</i>
<i>Dr. Rashmi S. Thukral</i>	<i>Associate Professor</i>
<i>Dr. Shruti Tohan</i>	<i>Associate Professor</i>
<i>Dr. S.T. Khaiminthang Vaiphei</i>	<i>Assistant Professor</i>

## DEPARTMENT OF POLITICAL SCIENCE

<i>Dr. Disha Narula</i>	<i>Assistant Professor</i>
<i>Dr. V. Mark Gideon</i>	<i>Assistant Professor</i>
<i>Dr. Bipasha Rosy Lakra</i>	<i>Assistant Professor</i>
<i>Ms. Niamkoi Lam</i>	<i>Assistant Professor</i>
<i>Dr. Phuireingam Hongchui</i>	<i>Assistant Professor</i>
<i>Dr. Ashwati C K</i>	<i>Assistant Professor</i>

## DEPARTMENT OF PSYCHOLOGY

<i>Dr. Joan Antony</i>	<i>Associate Professor</i>
<i>Dr. Shefali Mishra</i>	<i>Associate Professor</i>
<i>Ms. Betina Abraham</i>	<i>Assistant Professor</i>
<i>Ms. Sarah Hormeila Awungshi</i>	<i>Assistant Professor</i>
<i>Ms. Reshma Raichel Jose</i>	<i>Assistant Professor</i>
<i>Ms. Asma Nisar</i>	<i>Assistant Professor</i>
<i>Dr. Blessy Elizabeth David</i>	<i>Assistant Professor</i>
<i>Ms. Sumangali R</i>	<i>Assistant Professor</i>
<i>Dr. Bhumika Kapoor</i>	<i>Assistant Professor</i>

## DEPARTMENT OF SOCIOLOGY

<i>Dr. Amrita Sastry</i>	<i>Associate Professor</i>
<i>Dr. Mahima Varma</i>	<i>Associate Professor</i>
<i>Dr. Nivedita Ghosh</i>	<i>Associate Professor</i>
<i>Dr. Anuradha Sharma</i>	<i>Associate Professor</i>
<i>Dr. Jessy K. Philip</i>	<i>Assistant Professor</i>
<i>Dr. Devika Mittal</i>	<i>Assistant Professor</i>
<i>Dr. Sabiha Mazid</i>	<i>Assistant Professor</i>
<i>Ms. Gabriella Thempineng Tungdim</i>	<i>Assistant Professor</i>

## DEPARTMENT OF SPANISH

<i>Prof. Dinesh Adlakha</i>	<i>Professor</i>
-----------------------------	------------------

## DEPARTMENT OF COMPUTER SCIENCE

<i>Dr. Pavitra Bhardwaj</i>	<i>Associate Professor</i>
<i>Dr. Shweta Paradkar</i>	<i>Assistant Professor</i>
<i>Ms. Arokia Ramya Terrance</i>	<i>Assistant Professor</i>

## DEPARTMENT OF PHILOSOPHY

<i>Dr. Nupurkant Nayak</i>	<i>Assistant Professor</i>
<i>Ms. Duanthaoliu Panmei</i>	<i>Assistant Professor</i>

## DEPARTMENT OF FRENCH

<i>Dr. Sukham Panesar</i>	<i>Assistant Professor</i>
---------------------------	----------------------------

## LIST OF SOCIETIES

### COMPULSORY SOCIETIES

*All India Catholic University Federation*

*Women's Studies Centre*

*North East Society*

*JMC Educational Programme*

*National Cadet Corps*

*National Service Scheme*

*National Sports Organisation*

*Peace Society*

*Green Society*

## CULTURAL SOCIETIES (NON- COMPULSORY)

*Cauldron: Magazine Society*

*Curiosus: English Quiz Society*

*Dastaan: Art and Architecture Society*

*Echo: Western Music Society*

*Enactus JMC*

*English Debating Society*

*Electoral Literacy Club*

*Equal Opportunity Cell*

*Finance and Investment Cell*

*Iris: Fine Arts Society*

*Hindi Quiz Society*

*JMC Model United Nations*

*Kahkasha: Hindi Dramatics Society*

*Manthan: Hindi Debating Society*

*Mercatus: Marketing Society*

*Mudra: Western Dance Society*

*Sunny Mugs: Poetry Society*

*Puzzle Society*

*Tabeer: Film & Photography Society*

*Tarannum & Nrityanjali: Indian Culture Society*

*The Entrepreneurship Cell*

*Troubadours: English Theatre Society*



## STUDENT WELFARE COMMITTEES

### **Internal Complaints Committee**

A strict policy framework against sexual harassment is imperative to ensure a secure environment for the growth and development of students. The College has constituted an Internal Complaints Committee in accordance with the guidelines delineated by the UGC and notifications issued by the University of Delhi pertaining to the Sexual Harassment of Women at Workplace (Prevention, Prohibition and Redressed) Act, 2013.

### **Grievance Cell**

The Cell has been constituted in accordance with the UGC guidelines for student grievance redressal mechanisms at the College. The committee attends to the grievances of the students and offers redressal of the same in a time-bound and effective manner. It provides a platform for the students to lodge a grievance online. There is also an offline provision for the students to leave their written complaints in the complaint box kept in the College building.

### **Remedial Coaching Classes**

This programme is sponsored by UGC for the minority, SC/ST/OBC and other students who need additional help. It was introduced in Jesus and Mary College in the year 2005. Extra classes are conducted regularly by respective departments for various subjects like English, Hindi, Mathematics and Computers.

### **Minority Cell**

The Minority Cell of the College is meant to empower the minority communities in the College. This is a mechanism that provides assistance to minority students in their social and academic development. It facilitates financial support to the minority communities from Government agencies and other sources. This also helps them to enrol in career orientation programmes, which would empower and equip them with the necessary skills for various career options.

### **Equal Opportunity Cell**

The College has an Equal Opportunity Cell which looks after the interests of the students with special needs. Special support is provided to slow learners and those who need additional help through a variety of means, such as remedial and extra classes.

### **Anti-Ragging Committee**

Ragging is a criminal offence and is strictly prohibited in the college. In adherence to the regulations notified by the UGC, the College has constituted the Anti-Ragging Committee. The Anti-Ragging Committee works to ensure that students do not face mental or physical harassment in the College.

### **Discipline Committee**

In case of non-compliance to any rules and regulations laid down by the College, each case is looked into and evaluated by the Discipline Committee.

## *Pradhan Mantri Vidyalaxmi (PM-Vidyalaxmi) Scheme*

*(A Central Sector Scheme for Financial Aid and Student Loans)*

*The PM-Vidyalaxmi Scheme, a Government of India initiative, offers collateral-free and guarantor-free Education on loans to the students who are going for admission in 860 Quality Higher Education Institutions (HEIs).*

*Students enrolled in the Colleges/Departments/ Centres of the University of Delhi and desirous of availing education loans to pursue their higher education may visit the portal*

*<http://pmvidyalaxmi.co.in>. The portal does not charge any amount from the applicant. Through the portal, the students can:*

*Apply to multiple banks for educational loans*

*Access collateral-free and guarantor-free education loans*

*Benefit of interest subsidies available to eligible students as per scheme guidelines are accessible at the below link:*

*[https://www.education.gov.in/sites/upload\\_files/mhrd/files/documentreports/PM\\_Vidyalaxmi\\_Scheme\\_Guidelines.pdf](https://www.education.gov.in/sites/upload_files/mhrd/files/documentreports/PM_Vidyalaxmi_Scheme_Guidelines.pdf)*

*To address queries raised by the students, there is a dedicated Toll-free number 1800-1031.*

*Faculty Coordinator: Ms. Nimmy Rose Jacob/Dr Reshma Roy*

*Contact Number: 9968254218/ 8921470522*